

villaXstays
STAY · RELAX · BELONG

NEAR FATEH SAGAR · UDAIPUR

Dyna Villa

Dyna Villa is built for large groups.

3	6	600	Pets
BEDROOMS	GUESTS · UP TO 17	SQ FT PRIVATE POOL	WELCOME

THE VILLA

Three-bedroom villa, near Fateh Sagar

Dyna Villa is a private 3 BHK villa with a dormitory near Fateh Sagar, Udaipur, with a 600 sq ft pool and a 510 sq ft terrace café. It sleeps 6 guests, up to 17.



3
BEDROOMS

3
BATHROOMS

6, up to 17
GUESTS

600 sq ft
PRIVATE POOL

550 sq ft
LIVING ROOM

2:00 pm / 11:00 am
CHECK-IN / CHECK-OUT

ABOUT DYNA VILLA

Dyna Villa is a private villa with three bedrooms and a dormitory (3 BHK + dormitory), 1.7 km from Fateh Sagar Lake in Udaipur. Standard occupancy is 6 guests and the maximum is 17, which suits large families and groups; additional guests need prior approval and may carry an extra charge.

Bedroom 1 (252 sq ft) has two king-size beds and Bedroom 2 is 168 sq ft; both have an attached washroom. Bedroom 3 (240 sq ft) has a king-size bed, a hill view and a designer bathroom with a two-seater bathtub. All three have air conditioning and a 32-inch TV.



OUTDOORS

The pool, the lawn, *the evenings.*

600 sq ft

POOL AREA



- ✓ Private swimming pool
- ✓ Pool lighting
- ✓ Sun loungers
- ✓ Terrace





LIVING, DINING, KITCHEN

Made for being *together.*



The private pool is 600 sq ft, with sun loungers, a junior deck, a music system, warm evening lighting and hill views. The 550 sq ft living room looks over the pool and the hills and has a projector, a coffee table and comfortable seating.

550 sq ft

LIVING ROOM

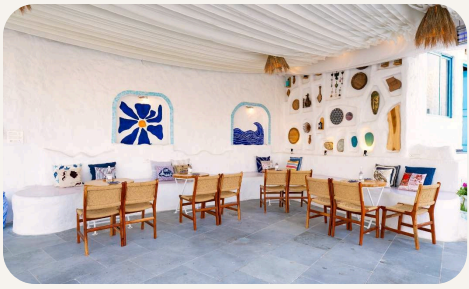



Dining area



FIRST FLOOR · 252 SQ FT

Bedroom 1

2 × King bed

252 sq ft bedroom with two king-size beds, an attached washroom, air conditioning, a 32-inch TV and an airy window.

Attached bathroom | Television | Air conditioning





FIRST FLOOR · 168 SQ FT

Bedroom 2

1 × King bed

168 sq ft bedroom with an attached washroom, air conditioning, a 32-inch TV and an airy window.

Attached bathroom | Television | Air conditioning





FIRST FLOOR · 240 SQ FT

Bedroom 3

1 × King bed

240 sq ft bedroom with a king-size bed, a hill view, air conditioning, a 32-inch TV and a designer bathroom with a two-seater bathtub.

Attached bathroom | Hill view | Television | Air conditioning | Bathtub





GROUND FLOOR

Dormitory

6 × Single bed · 2 × Sofa bed

Dormitory with six beds and two sofa-cum-beds, air conditioning, games items, a gathering area and airy windows.

Air conditioning | Indoor games



IN PICTURES

Dyna Villa





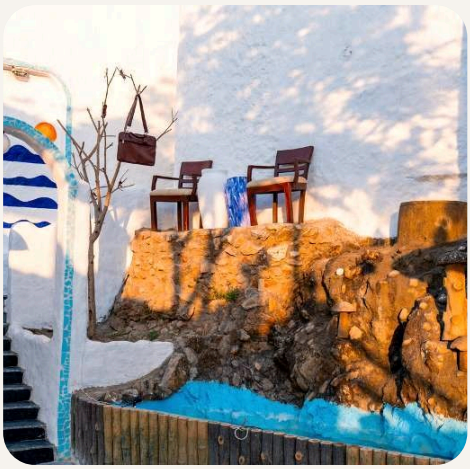

See all 21 photos online

FACILITIES

Everything the stay *comes with.*

Private swimming pool | Pool lighting | Terrace

ESSENTIALS

- ✓ Air conditioning
- ✓ Reception area

KITCHEN

- ✓ Dining area

POOL & SPA

- ✓ Private swimming pool
- ✓ Pool lighting
- ✓ Sun loungers

OUTDOOR

- ✓ Terrace

ENTERTAINMENT

- ✓ Television
- ✓ Music system
- ✓ Indoor games
- ✓ Bar
- ✓ Projector

FAMILY

- ✓ Pet friendly

VIEWS

- ✓ Hill view

WHERE IT SITS

Near Fateh Sagar, *Udaipur.*

Dyna Villa is about 1.7 km from Fateh Sagar Lake, 1.6 km from Rani Road and 4.3 km from the City Palace. Udaipur City railway station is 6.1 km away and Maharana Pratap Airport 24 km.

Open in Google Maps ↗



GETTING AROUND

What is *nearby.*

WORTH SEEING

Rani Road	1.6 km
Fateh Sagar Lake	1.7 km
Neemach Mata Mandir	1.9 km
City Palace	4.3 km

ARRIVING

Udaipur City Railway Station	6.1 km
Rana Pratap Railway Station	8 km
Maharana Pratap Airport	24 km

Distances are approximate road distances from the villa.

HOUSE NOTES

Clear from the start, *kept short.*

CHECK-IN
From 2:00 pm

CHECK-OUT
By 11:00 am

GUESTS
6 included, up to 17

PETS
Welcome

SMOKING
Allowed

PARTIES AND EVENTS
No parties or events

SECURITY DEPOSIT
₹10,000, refundable at check-out subject to property inspection

GUEST ID
Photo ID is required for every guest; foreign nationals also need Form C.

PLEASE NOTE

Noise. Please keep noise at a moderate level at all times. Loud parties, events and excessive disturbance are not permitted.

Maximum occupancy. Please keep to the maximum guest occupancy. Additional guests need prior approval from management and may carry an extra charge.

Damage and breakages. Please report any damage or breakage immediately. Repair or replacement charges may apply.

Housekeeping. Daily housekeeping and cleaning are mandatory to maintain the property.

HOW TO RESERVE

1 **Tell us your dates**
On WhatsApp, by phone or on the website, with your group size.

2 **A person replies**
We check availability and send the price for your dates.

3 **Confirmed in writing**
Nothing is booked or paid online. We confirm by message.



villaXstays
STAY • RELAX • BELONG

RESERVE DYNA VILLA

Tell us your dates. *A person replies.*

We confirm availability and the final price in writing. Nothing is booked or paid online.

- Chat on WhatsApp
- Call +91 91167 11788
- Open in Google Maps
- See all 21 photos
- villaxstays.com

info@villaxstays.com
VillaXstays, Bypass Ahmedabad Road, near Debari Circle, Dheekli, Udaipur, Rajasthan 313001

Photographs and details as of November 2026. Availability, rates and the final price are confirmed in writing.